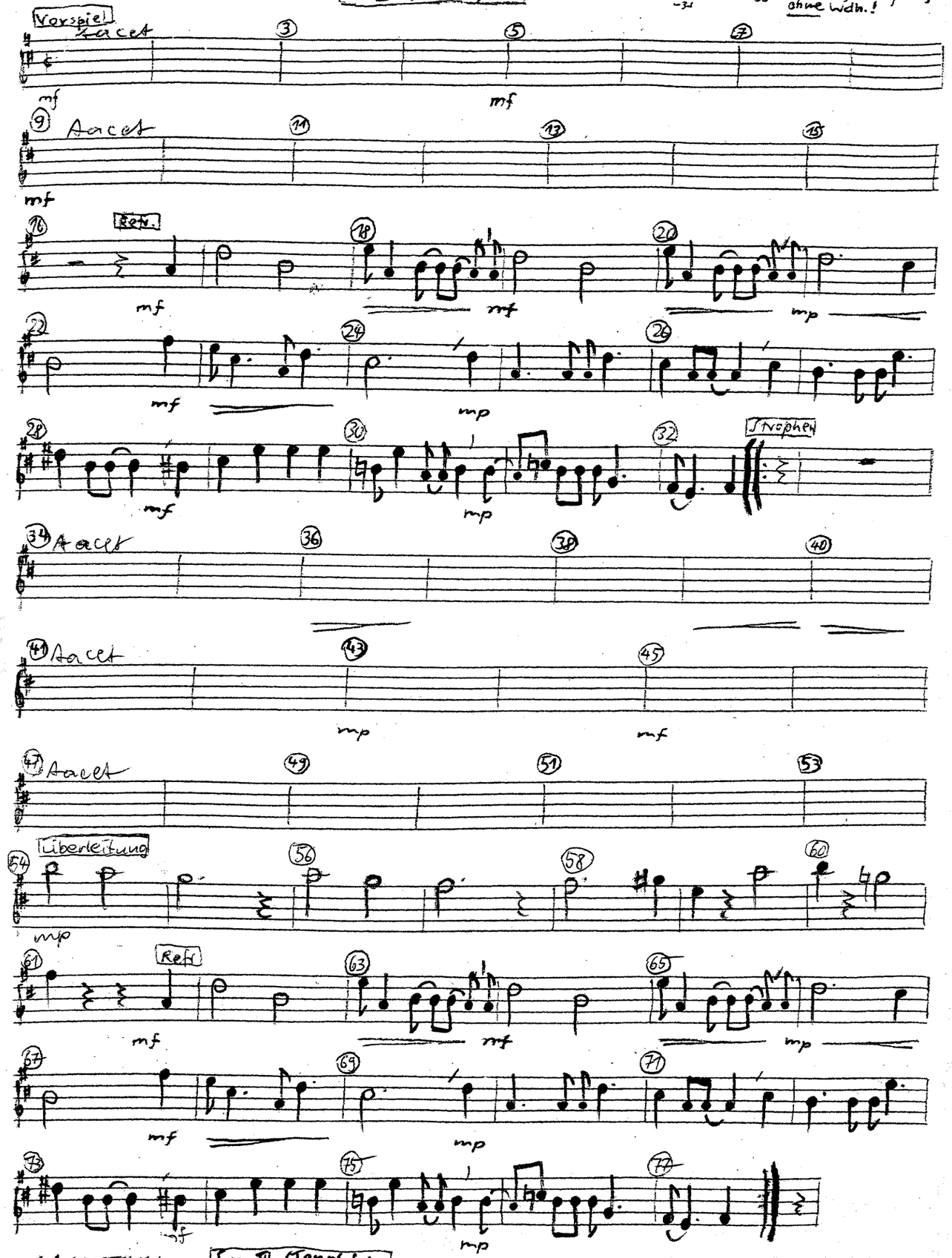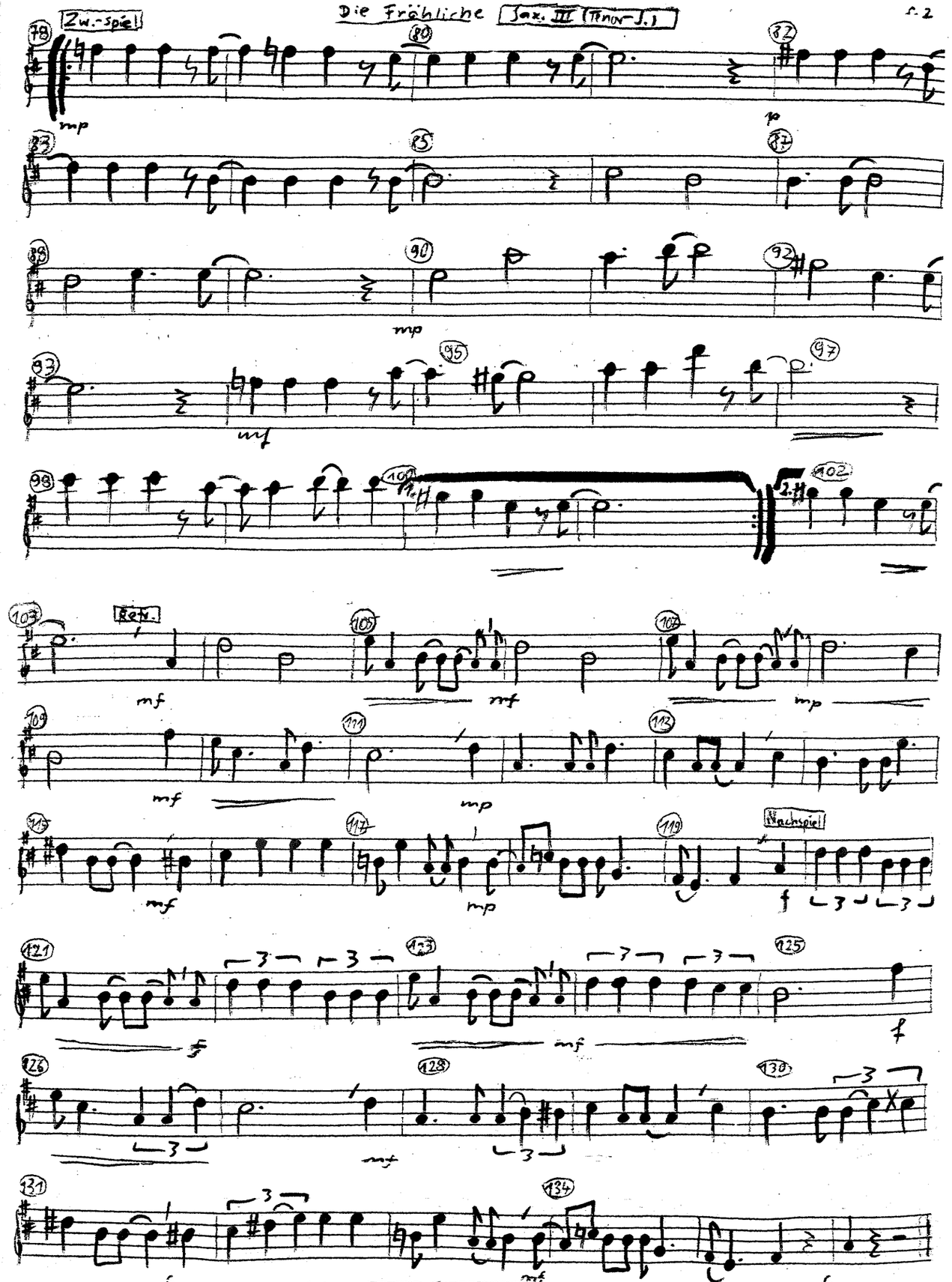● alles triolisch (♫=♩♪) ● alles legg. ● Aufführg. ohne Gesang: ohne Wdh.!